Nov. 27, 28, 29

Royal Conservatory Opera Company

Presents

"COSI FAN TUTTE"

at

NIAGARA FALLS COLLEGIATE INSTITUTE

Thursday

April 19th, 1956

Sponsored by
NIAGARA PHYSICIANS' WIVES ASSOCIATION
Proceeds to be used for New Hospital

EMERGENCY DOCTORS

Wednesday Calls and Emergency Calls . . .

Call your family physician first . . . and if no answer call the **GREATER NIAGARA HOSPITAL** . . .

ELgin 8-3611

Give all details of the illness on Wednesday afternoon to your family physician. Emergency doctors are on call 24 hours a day, 7 days a week. An Emergency doctor can always be reached by calling **EL. 8-3611** . . . day or night.

Greater Niagara Medical Society

A MAJOR CONTRIBUTION

to the progress being made
in hospital environment.

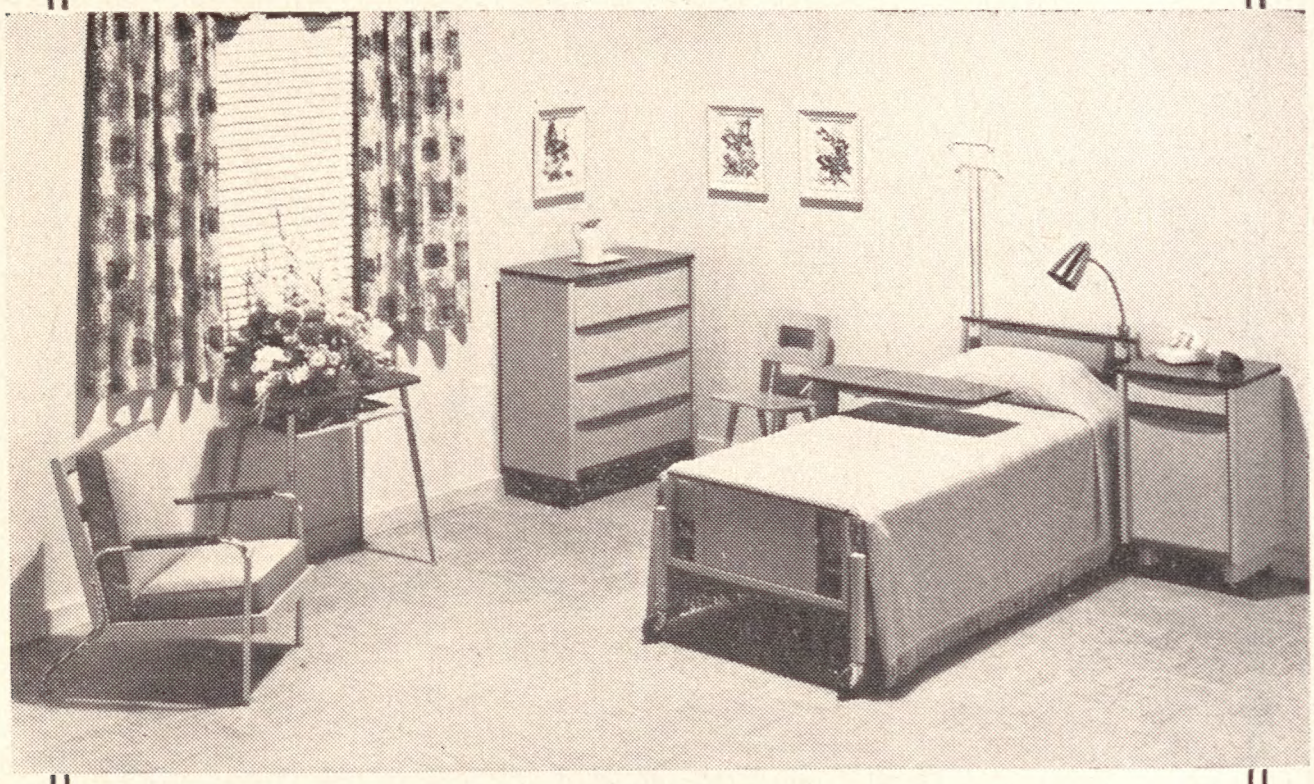

Contract
Sales
Service
•
Coast
to
Coast

The engineered efficiency of this metal furniture, the new and most functional styling, are brought to solid completion in our factory by the skilful craftsmanship of our workmen.

This newly-designed equipment is exclusive with Eaton's in Canada.

EATON'S

Contract Specified

INSTITUTIONAL FURNITURE

Compliments of

CENTRAL GARAGE

Your

NASH *and* **PACKARD DEALER**

★

1375 FERRY STREET **NIAGARA FALLS**

Compliments of

LAW OFFICES OF

MARTIN, CALVERT, BATES & SHEPPARD

200-215 IMPERIAL BANK BUILDING

NIAGARA FALLS, CANADA

★

W. S. MARTIN, Q. C.

D. E. CALVERT, Q. C.

G. H. BATES

A. F. SHEPPARD

K. Y. HINTON

BRIAN DOHERTY

THE CINDERELLA SHOPPE

. . . for the finest in quality fashions

675 QUEEN STREET NIAGARA FALLS

TRY . . .

WARE'S SUNDAE TOPPINGS

Chocolate Fudge . . . Pineapple
Butterscotch . . . Fruit Salad
Marshmallow . . . Strawberry
Maraschino Cherry Salad

Compliments of

THE GREATER NIAGARA

RETAIL HARDWARE ASSOCIATION

Compliments of

THE THORBURN DRUG STORES LIMITED

1881 Main Street **464 Queen Street**

1731 Victoria Avenue

Headquarters for

ELIZABETH ARDEN TOILETRIES and LAURA SECORD CANDIES

DAVID T. JAMES LTD.

DESIGNERS - BUILDERS

Custom-Built Homes A Specialty

435 PORTAGE ROAD **NIAGARA FALLS, ONT.**

QUALITY CLEANERS

Cleaning and Pressing
Repairing

"If it's workmanship you want
. . . try us"

1658 Stanley St. EL. 4-4712
Niagara Falls, Ont.

Compliments of

WEBSTER ELECTRIC

1020 Centre Street

ELgin 8-7252

JOHN B.
PARKIN ASSOCIATES
ARCHITECTS and ENGINEERS

1500 DON MILLS ROAD TORONTO 6 ONTARIO

Compliments of
E. H. WINN
Prescription Druggist
660 Queen St.
Niagara Falls, Ont.

Compliments of
BELL-CRAIG LTD.
TORONTO 2B

Compliments of

MORSE AND SON

Compliments of

EL-WIN TINY TOGS

"We Specialize in Children's Wear"

Mrs. Catharine De Grant

699 QUEEN ST. **NIAGARA FALLS**

Phone EL. 4-5115

Compliments of

LUCILLE BEAUTY SALON

L. Rocco

1384 Ferry St., cor. Buchanan

Phone EL. 4-3521

Compliments of

ANN MARIE SHOP

Miss Bernadine Ganter

"For an elegant gift . . . call Ann Marie"

703 Queen St. Niagara Falls

Compliments of

DAISY SMART SHOPPE

"Ladies Ready-to-Wear"

434 Queen St. Niagara Falls

Phone EL. 4-6124

Compliments of

HELEN'S MILLINERY AND SPECIALTY SHOP

440 Queen St. Niagara Falls

Phone EL. 4-2924

Compliments of

ROCCO'S BARBER SHOP

Anthony Rocco

Ferry St. Niagara Falls

Compliments of

PETER WHITE SERVICE STATION

British American Dealer
Tires - Tubes - Batteries

1590 Stanley Ave.
Niagara Falls

Phone EL. 4-0190

Compliments of

MORTIMER-BAMPFIELD & CO. LTD.

GENERAL INSURANCE

685 ONTARIO AVENUE

TELEPHONE EL. 8-3239

Compliments of

JOHN WYETH & BROTHER (CANADA) LIMITED

Walkerville, Ontario

makers of fine pharmaceuticals in Canada

since 1883

ROBERT'S

QUALITY FURS LTD.

521 Queen St.

EL. 4-4423

WE

MANUFACTURE . . .

REMODEL . . .

REPAIR . . .

ON THE PREMISES

SAFEST

COLD FUR

STORAGE

AT YOUR

SERVICE

Compliments

of

R. BLAKE ERWIN

★

Greetings from

SMITH & NEPHEW LIMITED

★

Manufacturers of

ELASTOPLAST GYPSONA NIVEA

A. ZIMMERMAN BUILDERS' SUPPLIES LIMITED

CEMENT - PLASTER - LIME - BRICK - TILE

INSULATION - COAL - COKE

474 FIRST AVENUE **NIAGARA FALLS, ONT.**

Phone EL. 8-5726

CANADIAN PITTSBURGH INDUSTRIES

Plate and Window Glass
PC Glass Blocks
Pittsburgh Paints
Glare-Reducing Glass
Store Fronts
Hobbs Plate Glass Mirrors
TWINDOW
CARRARA FOAMGLAS
Patterned Glass
Auto Safety Glass

FOR INFORMATION CALL

CANADIAN PITTSBURGH INDUSTRIES LTD.

847 Victoria **Elgin 4-3808**

FOR **TASTIER** MEALS . . .

choose from the many varieties

offered by your local baker . . .

GAY BROTHERS LIMITED

414 QUEEN STREET
Phone EL. 4-4641

BREAD - ROLLS
CAKES - CONFECTIONS

THE WROUGHT IRON RANGE COMPANY OF CANADA LIMITED

wishes you every success in your endeavours.

Compliments of

★

NABISCO FOODS LIMITED

Compliments of

SMITH BROS. CONSTRUCTION COMPANY LIMITED

★

ELGIN 4-7466 - PHONES - ELGIN 4-7467

1740 ELLEN AVE. -:- NIAGARA FALLS, ONT.

"COSI FAN TUTTE"

by Mozart

(*Synopsis*)

ACT I

Don Alfonso lays a wager with the officers, Ferrando and Guglielmo, by which they are to test the fidelity of their brides, Fiordiligi and Dorabella, for the space of a day. The officers seemingly bid farewell to them, but return disguised as rich Albanians. The maid, Despina, tries to induce her mistresses to give ear to the rich strangers, but the sisters remain steadfast. Alfonso, who does not wish to lose his wager, bribes Despina, and when the Albanians seemingly take poison before the eyes of the ladies, the maid appears disguised as a physician, and saves their lives by pretended magnetism.

ACT II

Persuaded by Despina, Dorabella is the first of the two to listen to the pleadings of the disguised Guglielmo, to whom she gives the picture of her betrothed Ferrando. Ferrando wins Fiordiligi. Despina, at the suggestion of Alfonso, now disguises herself as a notary, and brings the marriage contracts. At this moment, news of the return of the officers. The cowering Albanians, who have been hidden by the sisters, escape in order to reappear in their true characters. They unmask Despina, show the faithless brides their marriage contracts, and finally reveal themselves, but at the critical moment, Alfonso, who has won the bet, explains all, and brings about a reconciliation.

This opera will be sung in English from the new Martin translation of the original Libretto. This is the translation used by Alfred Lunt when he directed it last year for Rudoff Bing's new production at the Metropolitan.

THE OPERA FESTIVAL SINGERS OF TORONTO

ROYAL CONSERVATORY OPERA COMPANY

"COSI FAN TUTTE"

(Women Are Like That)

An Opera in Two Acts

(*sung in English*)

Book by Lorenzo da Ponte — Music by Wolfgang Amadeus Mozart

Cast, in order of appearance:

FERRANDO	Jon Vickers
GUGLIELMO	Donald Garrard
DON ALFONSO	Andrew MacMillan
FIORDILIGI	Mary Morrison
DORABELLA	Sylvia Grant
DESPINA (their maid)	Jacqueline Smith

First Piano: Nicholas Goldschmidt

Second Piano: Mario Bernardi

Stage Director: Herman Geiger-Torel

Synopsis of Scenes

ACT I	Scene 1	a cafe
	Scene 2	a garden by the sea
	Scene 3	a room
	Scene 4	another part of the garden

Intermission

ACT II	Scene 1	a drawing-room
	Scene 2	the garden again
	Scene 3	still the garden
	Scene 4	a banquet hall

PATRONS

MR. DAVID T. JAMES
THE CINDERELLA SHOPPE
J. G. COLLINS, Real Estate
EVANS' REXALL DRUG STORE, Chippawa
NEWMAN'S DRUG STORE
W. B. GUNNING LTD.
MR. V. J. SMITH, B.M.E., P.Eng.
IMPERIAL BANK OF CANADA
THE CANADIAN BANK OF COMMERCE
THE BANK OF NOVA SCOTIA
THE BANK OF MONTREAL
THE GUARANTY TRUST OF CANADA
RAINBOW DRESS SHOP
MOTEL CANUCK, Earl Germano, Mgr.
MILLER'S DAIRY
THE NATIONAL BAKERY
MR. AND MRS. A. G. RUPP
B. G. THIESSEN CONSTRUCTION CO. LTD.
G. TAMBLYN LTD.
DAY-NITE T-V
MR. A. GUERIN PECKHAM
DAMATO'S TRAVEL AGENCY
MR. CARL D. HANNIWELL
MURIEL'S MODERN HAIRDRESSING
MR. MATT CALZONETTI
GRADER'S LADIES WEAR

and other friends of the
Physicians' Wives' Association,
who have not given their names.

Compliments of

MYER SALIT LTD.

Phone ELgin 4-5691

NIAGARA FALLS, ONTARIO

CRITELLI FURNITURE

Norge Refrigerators Ranges
Washing Machines
Automatic Washers and
Dryers

400 Queen St. EL. 4-3712

Compliments of

WALKER'S DAIRY

FINE
DAIRY
PRODUCTS

Compliments of

CHEZ THERESE BEAUTY SALON

Specializing in Permanents

Tinting and Bleaching

All Types of Beauty Culture

1156 VICTORIA AVE. (side entrance) **Phone ELgin 8-5532**

NATCO

Glazed Vitrilite Tile

and

Natco Structural Tile

used exclusively

in the

GREATER NIAGARA GENERAL HOSPITAL

for . . . FIREPROOFING . . . MAINTENANCE . . . ECONOMY

NATCO STRUCTURAL CLAY PRODUCTS LIMITED

57 BLOOR STREET WEST — TORONTO **ALDERSHOT, ONTARIO**

Compliments of

HOTEL AND HOSPITAL SUPPLY COMPANY

LIMITED

TORONTO, ONTARIO

BROWN-JARVIS ROOFING COMPANY

121 GENEVA STREET — ST. CATHARINES, ONTARIO

Contractor for

the roofing and sheet metal work on the

new Greater Niagara General Hospital.

GILBERT & CO.

460 BLOOR STREET WEST TORONTO, ONT.

Compliments of

JOLLEY CONSTRUCTION CO. LTD.

860 VALLEY WAY Phone ELgin 8-5735

Compliments of

W. L. HOUCK COAL CO.

"Best Coal and Fuel Oil in Town"

ELgin 4-3733

1386 ROBINSON NIAGARA FALLS

STAN WATSON'S

DOMESTIC and COMMERCIAL REFRIGERATION SERVICE

YOU CAN HELP SAVE A CHILD'S LIFE . . .

Remove lock and hinges from all abandoned refrigerators

Phone ELgin 8-5031

2325 GOODSIR CRESCENT NIAGARA FALLS, ONT.

Compliments of

FRANK C. FIORE

Dealer in Iron - Metal - Paper - Rags

1731 STANLEY ST. **NIAGARA FALLS**

Phone: EL. 8-5341 - EL. 4-4619

Compliments of

J. LEITCH and STAFF

NIAGARA HOME FURNISHERS

1845 Ferry St. Niagara Falls

Phone EL. 4-2754

Compliments of

JAMES

the photographer

1324 Victoria Ave.

Niagara Falls

EL. 8-7232

Compliments of

WM. BRISCALL and CO. LTD.

Paint and Glass

Phone EL. 8-5748

Compliments of

G. A. INGRAM CO. (Canada) LIMITED

Hospital - Physicians' and First Aid Supplies

1011 Ouellette Ave.
WINDSOR, ONT.

GORDON D. TROUP, Phm.B.

Dispensing Chemist

★

Cor. Victoria and Jepson

Niagara Falls, Ont.

Compliments of

W. H. McCOY

Sales Representative

for

S. Gumpert Co. of Canada Ltd.

RIDGEWAY PAVING

ASPHALT PAVEMENT

DRIVEWAYS - PARKING AREAS - MOTELS

SERVICE STATIONS

GRADER SERVICE

CRUSHED STONE

FREE ESTIMATES AND ADVICE

575 FOURTH AVENUE **NIAGARA FALLS**

Telephone EL. 4-3711

Your
McBRINE and SAMSONITE
Open Stock
Luggage Dealer . . .

BOSWELL'S BETTER BAGGAGE BUREAU

654 QUEEN STREET **NIAGARA FALLS, ONTARIO**

Phone ELgin 4-5151

G. A. HARDIE & CO. LIMITED

SUPER-WEAVE LAUNDRY and INSTITUTIONAL TEXTILES

TORONTO 3, ONTARIO

Compliments of

LAC-MAC LIMITED

HOSPITAL GARMENTS

LONDON, ONTARIO

LET US . . .

- ANSWER YOUR TELEPHONE
- RELAY INSTRUCTIONS
- MAKE APPOINTMENTS

24-HOUR SERVICE

CALL . . . ELgin 4-8212

TELEPHONE ANSWER & SECRETARIAL SERVICES

575 FOURTH AVENUE

Compliments of

ENGLISH & MOULD LIMITED

— Established 1919 —

Plumbing Heating Boiler Repairs Furnaces

Tinsmithing Roofing Sheet Metal Work Millwork

Installers of the plumbing, heating and ventilation

in the

new Greater Niagara General Hospital

Compliments of

DOMINION SOUND EQUIPMENTS LIMITED

ACOUSTICAL MATERIALS
and INSTALLATIONS

INTERCOM — PAGING and
MUSIC DISTRIBUTION SYSTEMS

41 KING WILLIAM STREET **Phone JA. 8-3540**

HAMILTON

THE J. F. HARTZ CO., LIMITED

Montreal **TORONTO** **Halifax**

Dealers in . . .

ELASTIC HOSIERY

ABDOMINAL SUPPORTS

FOLDING WHEELCHAIRS

INVALID WALKERS

Illustrations and quotations forwarded
promptly on request.

3 Chain Assemblies

of over 300 . . .

Manufactured by

DOMINION CHAIN COMPANY LIMITED

NIAGARA FALLS, ONTARIO

INDUSTRIAL DIVISION

FULLER BRUSH COMPANY LIMITED

HAMILTON, CANADA

YOUNGSTOWN STEEL KITCHENS

VENTILATING HOODS

FOOD WASTE DISPOSALS

BUILT-IN OVENS

BUILT-IN STOVES

AUTOMATIC DISHWASHERS
work level - under counter - combinations

See your kitchen in miniature . . . before you buy

FREE KITCHEN PLANNING

A. DETLOR & SONS LIMITED

2465 LUNDY'S LANE

Compliments of

CRAWFORD, BURLEY AND COMPANY

CHARTERED ACCOUNTANTS

NIAGARA FALLS, CANADA

Compliments of

FEDERATED METALS CANADA LIMITED

Lead Construction Department

Installers of X-ray Room lead shielding

for the

new Greater Niagara General Hospital

OTHER "FEDERATED" PRODUCTS

Sheet Lead - Lead Pipe - Solders - Type Metals - Babbitts

Zinc Die Cast Metal - Lead Alloys

and

ASARCON Continuous Cast Bronze

THE SURREY SHOP

1087 VICTORIA AVENUE Phone EL. 8-8332

★

Lingerie Suits

Dresses Coats Millinery

INA BLYTHE STELLA ATTRIDGE

RAINBOW BRIDGE

NIAGARA FALLS BRIDGE COMMISSION

Compliments of

GORDON **KAUMEYER INDUSTRIES** LIMITED

CALENDARS - GOODWILL ADVERTISING

COMMERCIAL PRINTING

CHIPPAWA ONTARIO

Congratulations from the

KENT TILE & MARBLE CO., LIMITED

★

16 CATHARINE STREET NORTH HAMILTON, ONTARIO

Telephone JAckson 8-5921

In St. Catharines . . . MUtual 5-9511